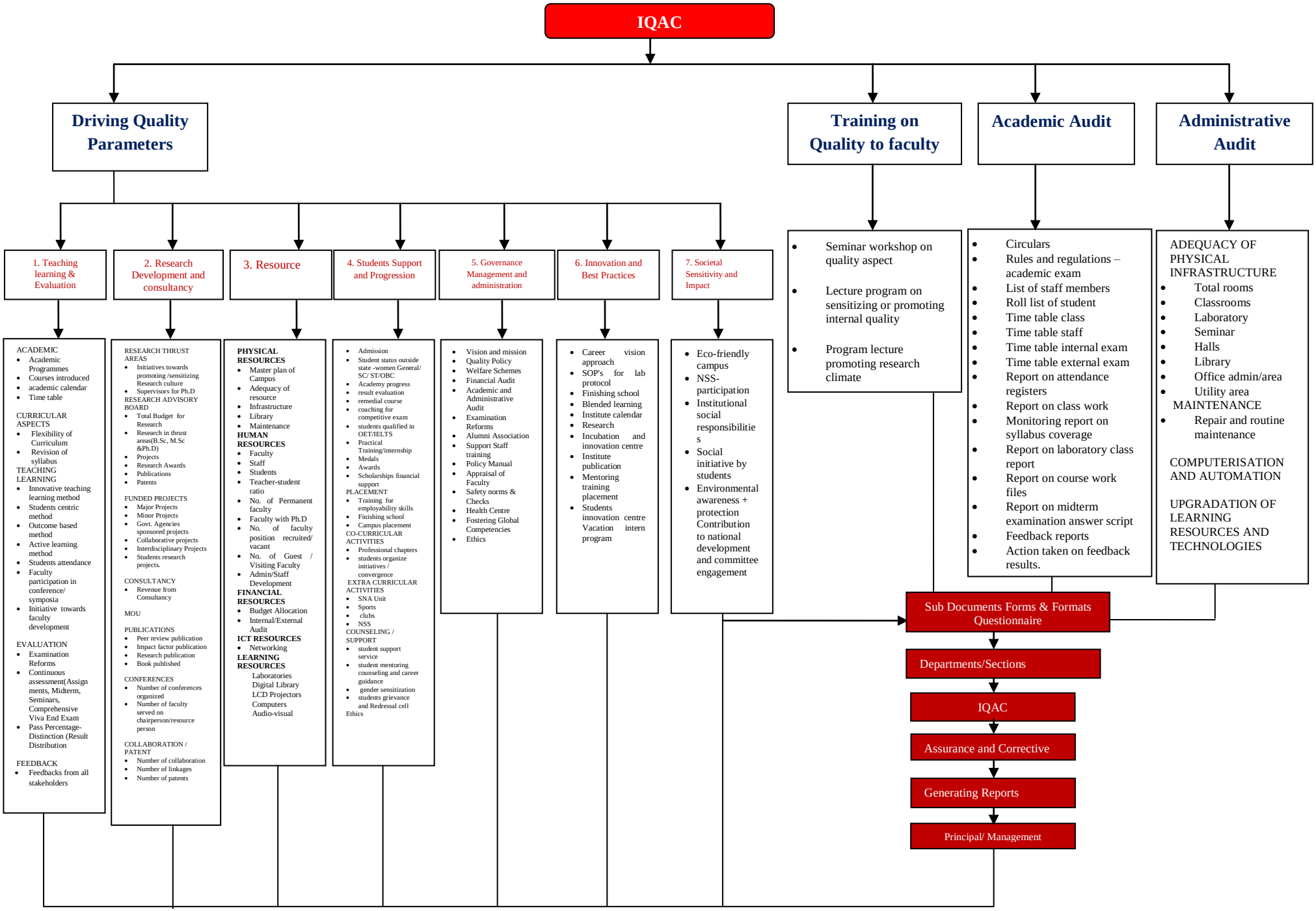BOMBAY HOSPITAL COLLEGE OF NURSING INDORE
INTERNAL QUALITY ASSURANCE CELL